There's a way back to God
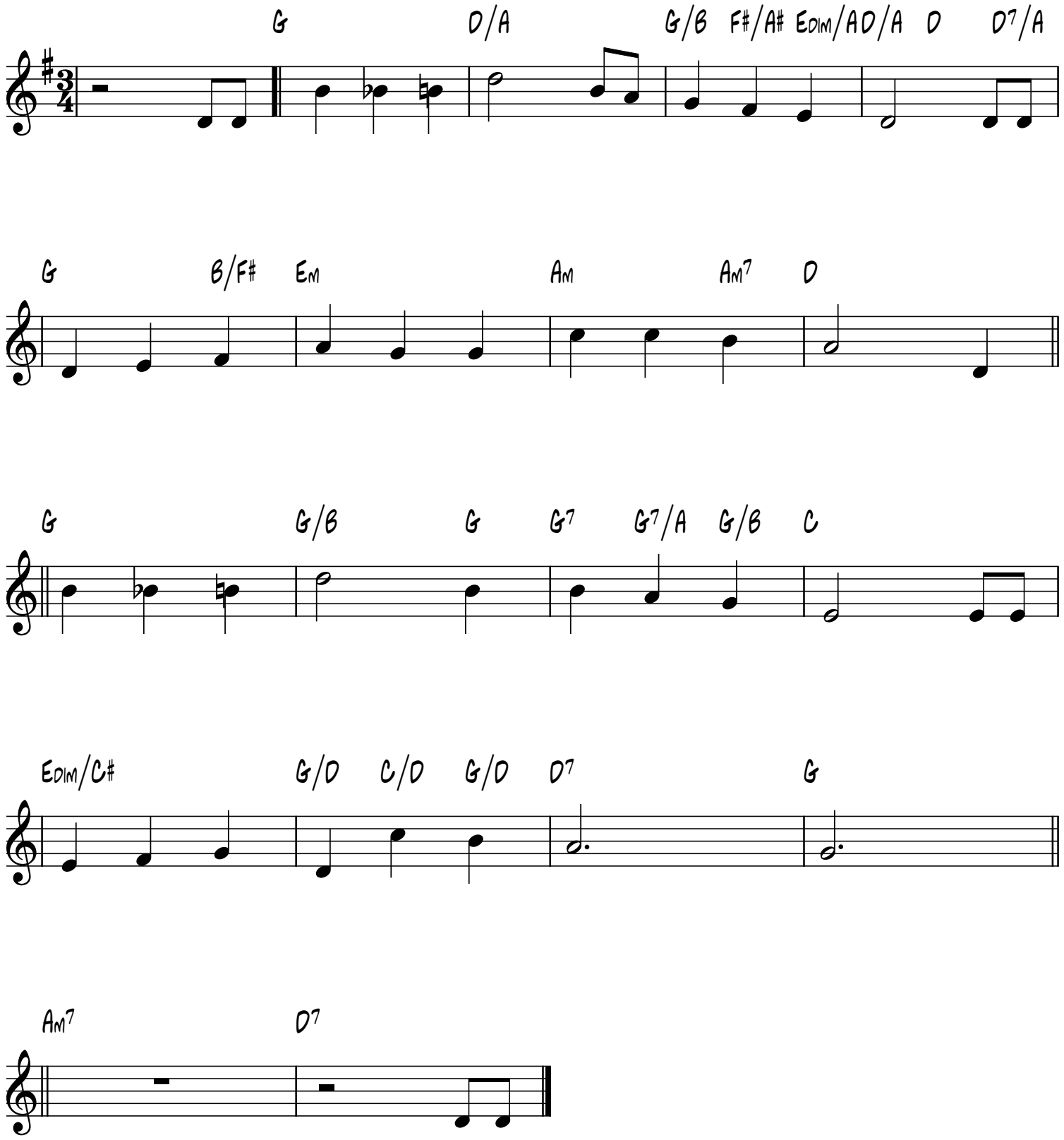
E.H. Swinstead