Jesus is the sweetest Name
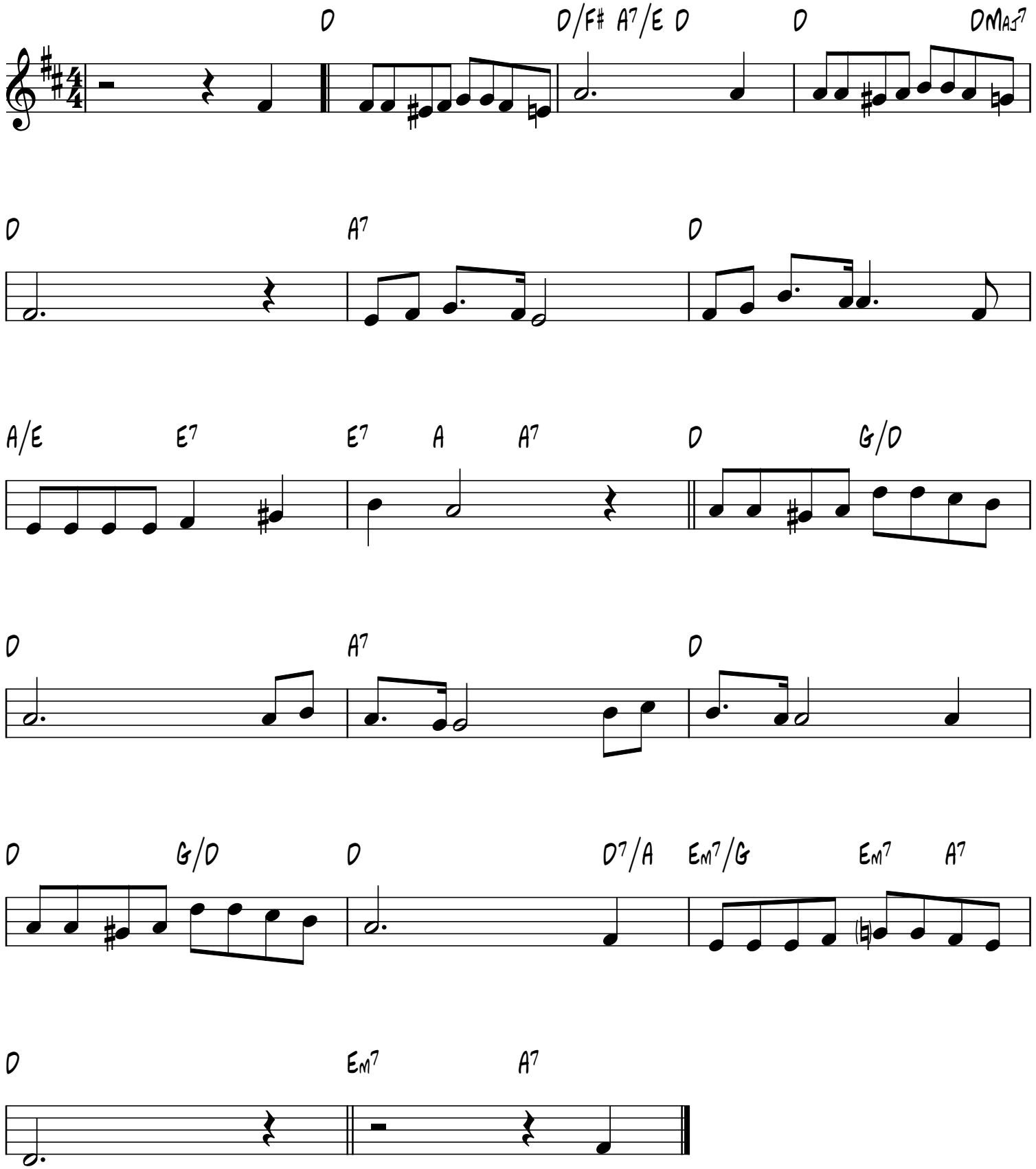
L. Long