I know Who holds the future
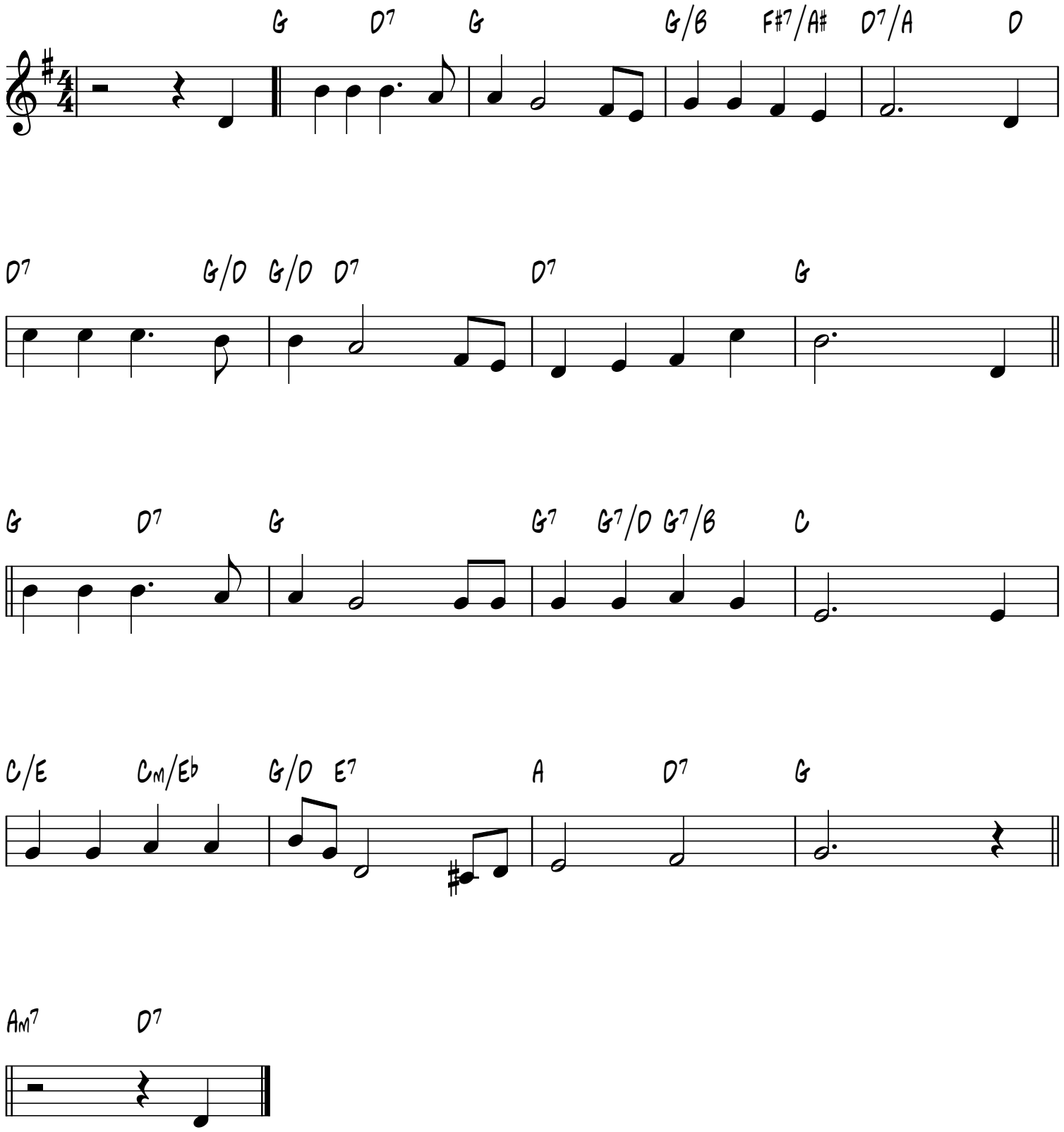
A.B. Smith, 1916