Into the Heart of Jesus

(actually 6/4 time)

O.J. Smith, 1890

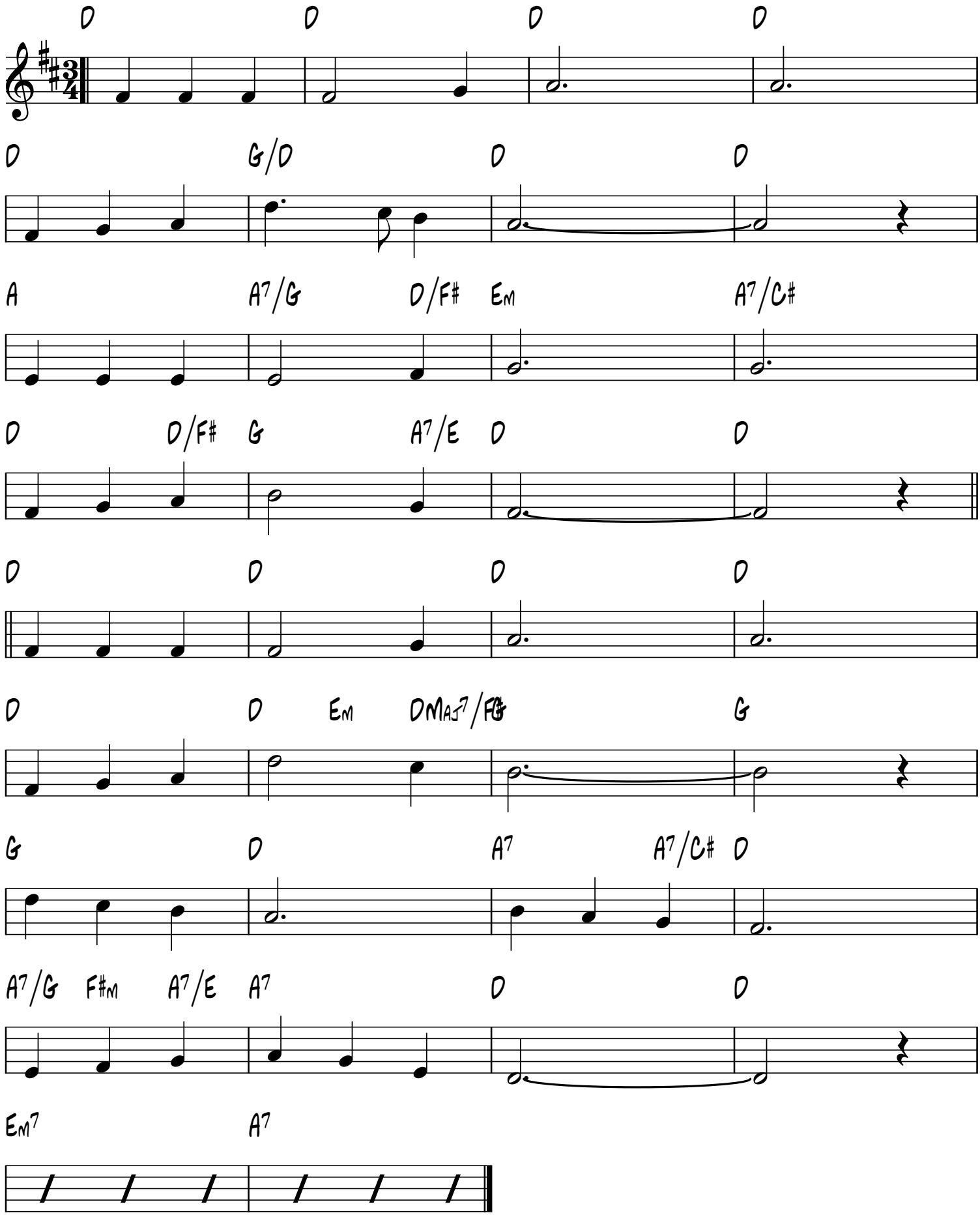

smallchurchmusic.com